



GRC RESEARCH
CENTER OF THA

GEM DETECTION PARAMETERS

GEM GRADING MANUAL

No. G2112020311
Date 12/02/2021
Species Natural Beryl
Identification Natural Emerald Ring

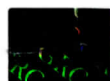

Photograph of tested gem not in actual size. The color and size may vary from original.

Weight 3.07g
Item Faceted Gemstone
Shape Oval
Cut Brilliant
Color Vivid Green
Dimensions ****

Please refer to reverse page for detailed testing standards and trade name

Comments

CE (O): Minor
Gemmological testing revealed the origin of this gemstone is Afghanistan(Panjshir)
This color is known in the trade as "Muzo Green"
Marking: Au750 E:0.49ct



www.grclab.vip

Chief Gemologist
FGA CGC

GRC RESEARCH
CENTER OF THA



G2112020311

Translation



Scan
the QRcode
to check report

Add.7 Soi Pattanakarn 69, 2-3-4 Intersection, Prawet Subdistrict, Prawet District, Bangkok(Thailand)