

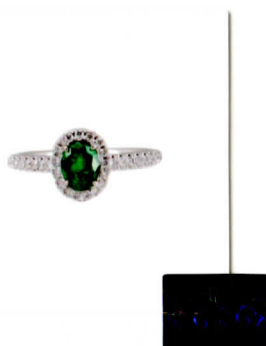

GRC RESEARCH  
CENTER OF THA  
GEM DETECTION PARAMETERS

## GEM GRADING MANUAL

**No.** G2111260106  
**Date** 11/26/2021  
**Species** Natural Beryl  
**Identification** Natural Emerald Ring



Photograph of tested gem not in actual size. The color and size may vary from original.

**Weight** 3.15g  
**Item** Faceted Gemstone  
**Shape** Oval  
**Cut** Brilliant  
**Color** Vivid Green  
**Dimensions** \*\*\*\*

Please refer to reverse page for detailed testing standards and trade name

## Comments

CE (O): Minor  
Gemmological testing revealed the origin of this gemstone is Afghanistan(Panjshir)  
This color is known in the trade as "Muzo Green"  
Marking: Au750 E:0.51ct

*Canie*



www.grclab.vip

Chief Gemologist  
FGA CGC

GRC RESEARCH  
CENTER OF THA



G2111260106



Scan  
the QRcode  
to check report

Add.7 Soi Pattanakarn 69, 2-3-4 Intersection, Prawet Subdistrict, Prawet District, Bangkok(Thailand)